ORGANIGRAMMA approvato con deliberazione della G.C. n° 75 del 20/03/2008

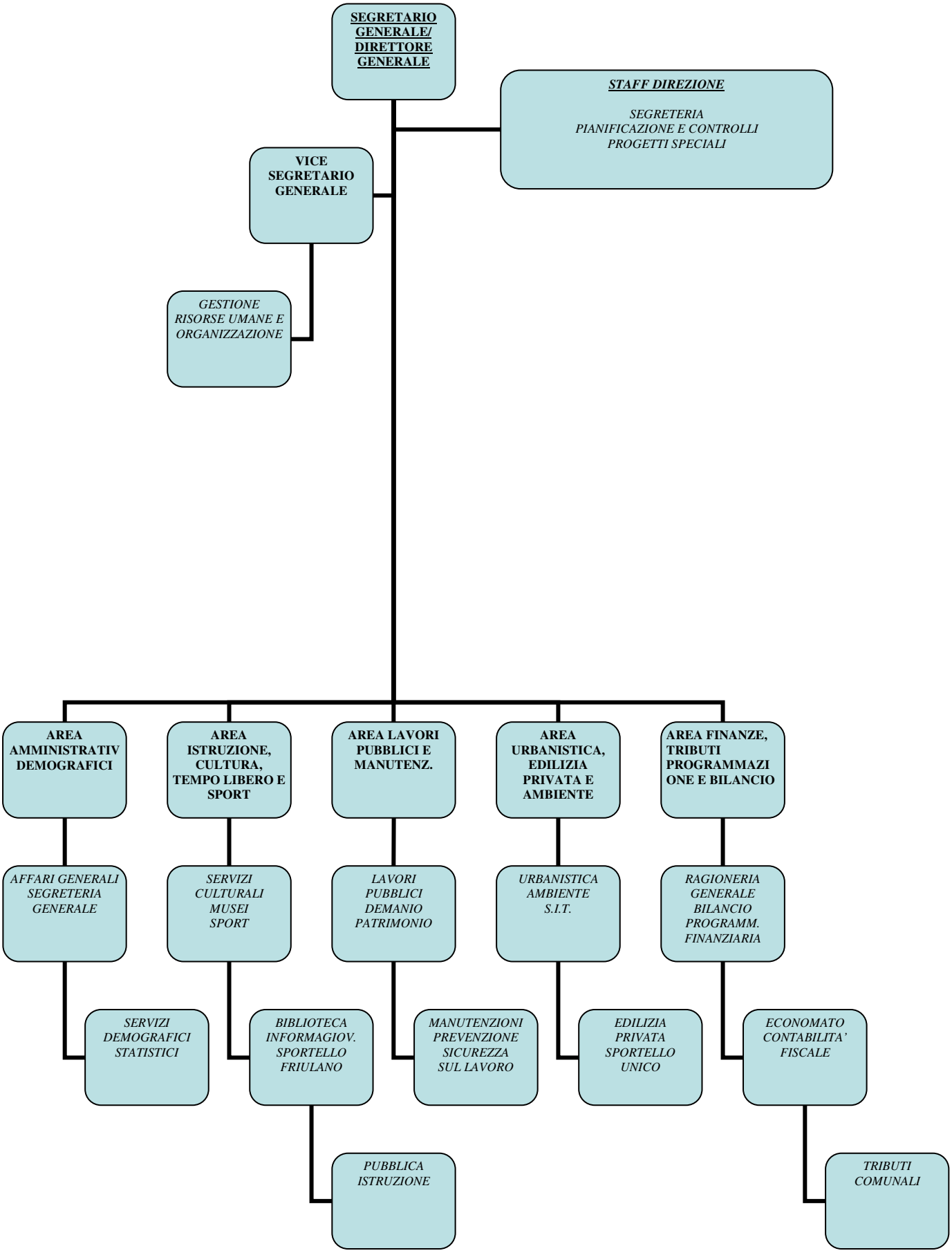

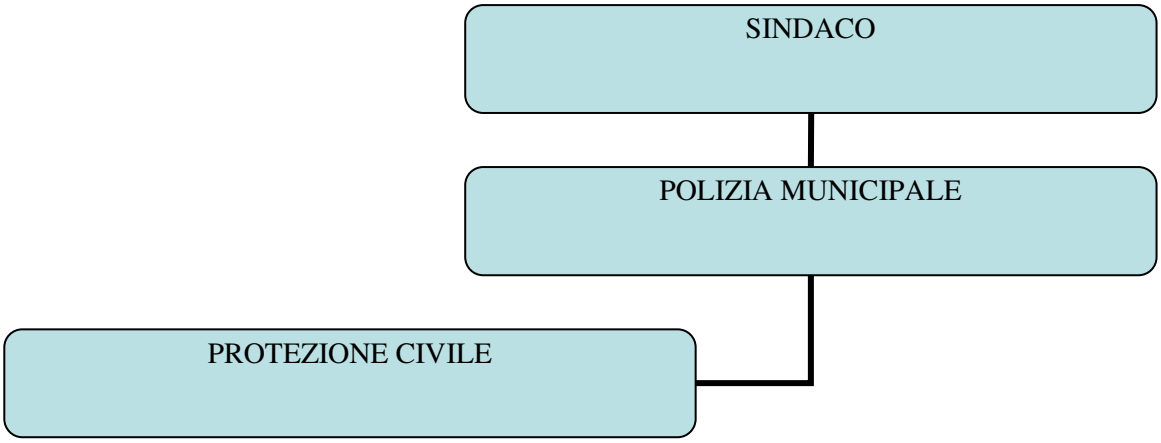
SINDACO
POLIZIA MUNICIPALE
PROTEZIONE CIVILE